

TITLE SHEET

Apartment Building
design for Mr Faheem
at plot # 69-B, Jail
Road Lahore

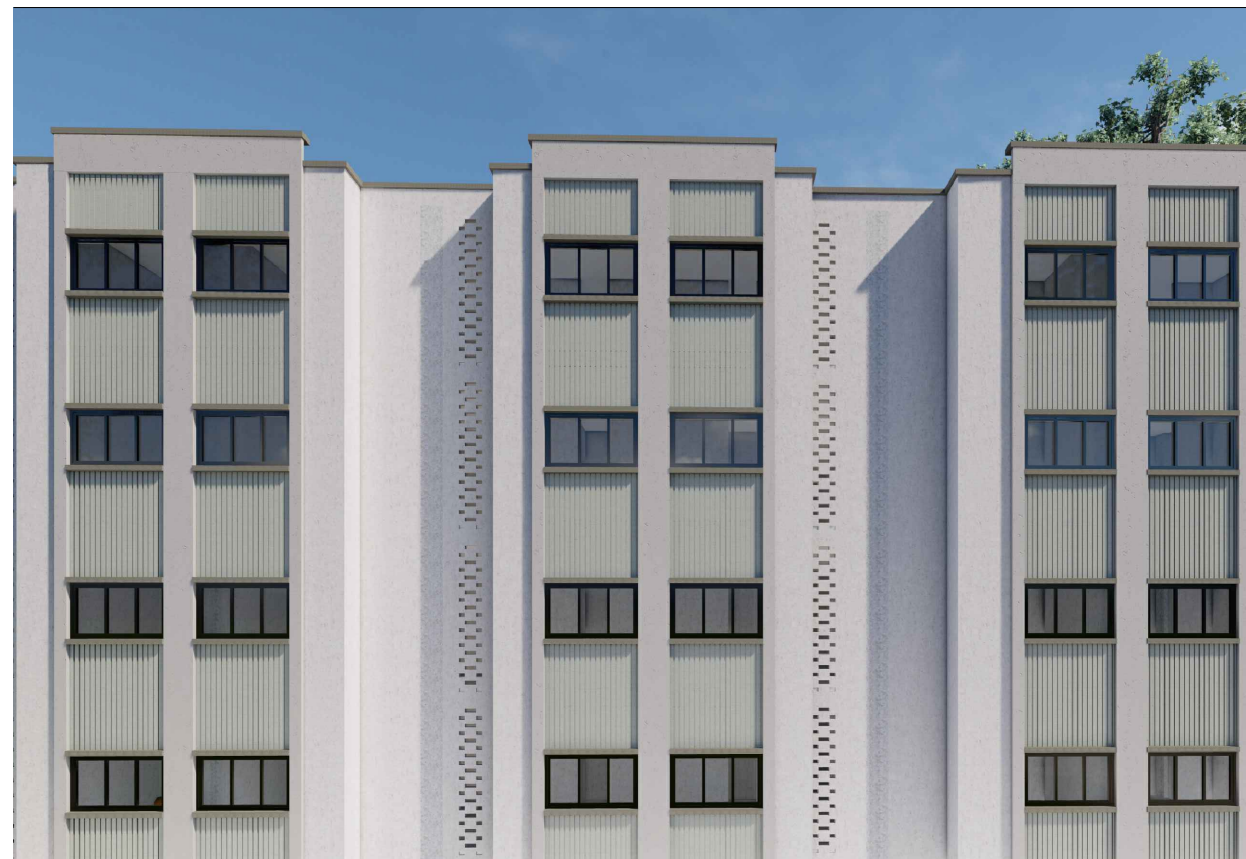

LIST OF DRAWINGS

SR#	DRAWING #	DRAWING TITLE
00	TS-00	TITLE SHEET
01	AL-01	BASEMENT FLOOR LAYOUT PLAN
02	AL-02	GROUND FLOOR LAYOUT PLAN
03	AL-03	1ST FLOOR LAYOUT PLAN
04	AL-04	TOP FLOOR LAYOUT PLAN
05	AW-01	BASEMENT FLOOR WORKING PLAN
06	AW-02	GROUND FLOOR WORKING DWG
07	AW-03	1ST TO 4TH FLOOR WORKING DWG
08	AW-04	TOP FLOOR WORKING DWG
09	AW-05	OPENINGS AND AREAS SCHEDULE
10	AE-01	WEST ELEVATION
11	AE-02	EAST ELEVATION
12	AS-01	SECTION AA'
13	AS-02	SECTION BB'
14	AS-03	SECTION CC'
15	EL-01	ELECTRICAL PLAN BASEMENT FLOOR
16	EL-02	ELECTRICAL PLAN GROUND FLOOR
17	EL-03	ELECTRICAL PLAN FIRST FLOOR
18	EL-04	ELECTRICAL Legend

Existing Road

Existing Road

Existing Road

Adjacent Property

LIFT WELL
5'-3" X 6'-4"

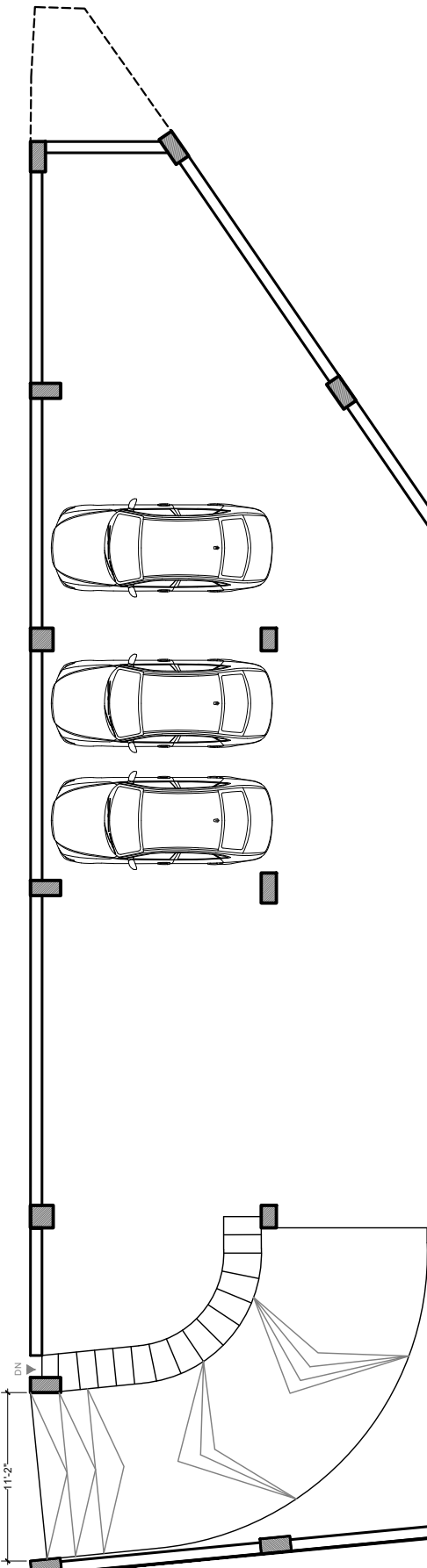

BASEMENT FLOOR - LAYOUT PLAN

PROJECT TITLE:
Apartment building design for Mr.Faheem,
at Jail road Lahore

PROJECT COMPONENT:
CONSTRUCTION DRAWINGS
DRAWING TITLE:
BASEMENT FLOOR LAYOUT PLAN

Drawn By:
Sehrish Nizam
Designed By:
Sumaira Saif

Scale:
NTS
Date:
09-05-2023

Project #:
Ap-12M-01
Drawing #:
AL-01

PROJECT ARCHITECT:
Ar. Sumaira Saif
Ph #= 04237175603
Email: sumairaa_@hotmail.com



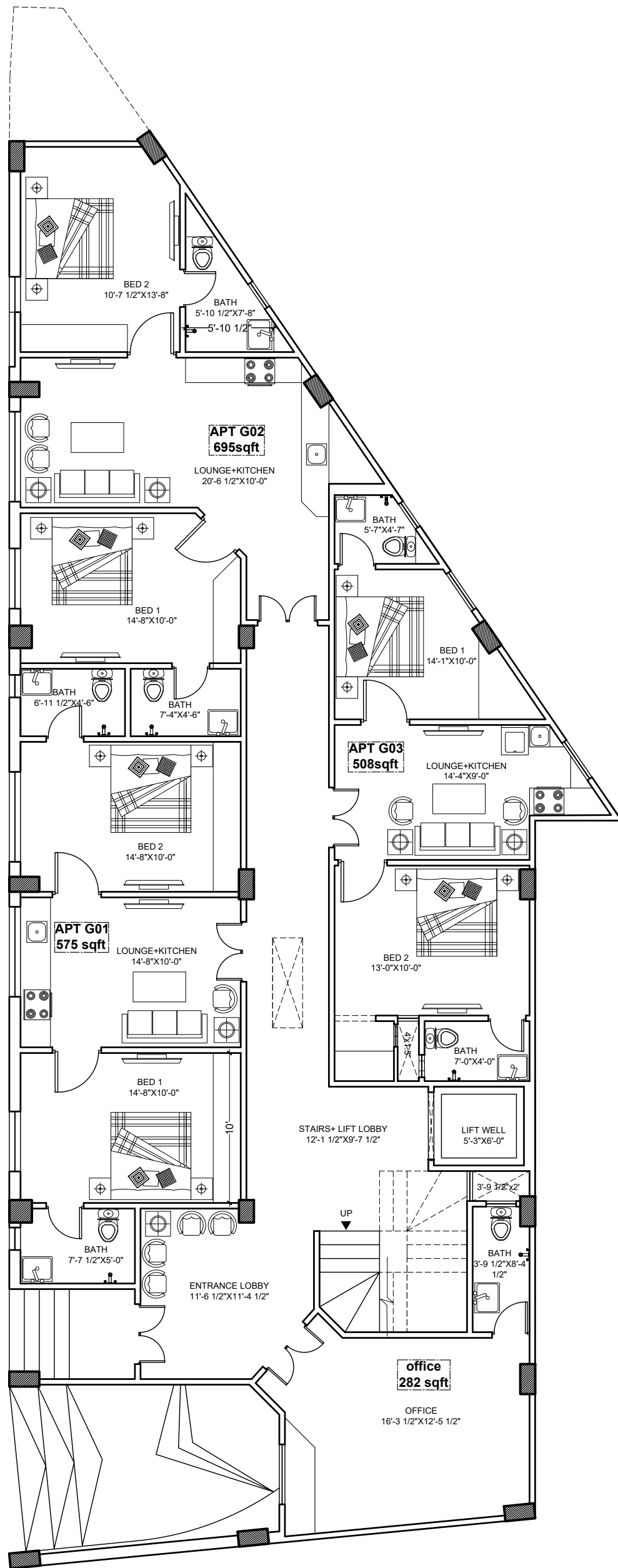

GROUND FLOOR - LAYOUT PLAN

PROJECT TITLE:
Apartment building design for Mr.Faheem,
at Jail road Lahore

PROJECT COMPONENT:
CONSTRUCTION DRAWINGS

Drawn By:
Sehrish Nizam

Scale:
 $\frac{1}{8}" = 1'-0"$

Project #:
Ap-12M-01

PROJECT ARCHITECT:
Ar. Sumaira Saif
Ph # = 04237175603
Email: sumairaa_@hotmail.com

DRAWING TITLE:
GROUND FLOOR LAYOUT PLAN

Designed By:
Sumaira Saif

Date:
09-05-2023

Drawing #:
AL-02



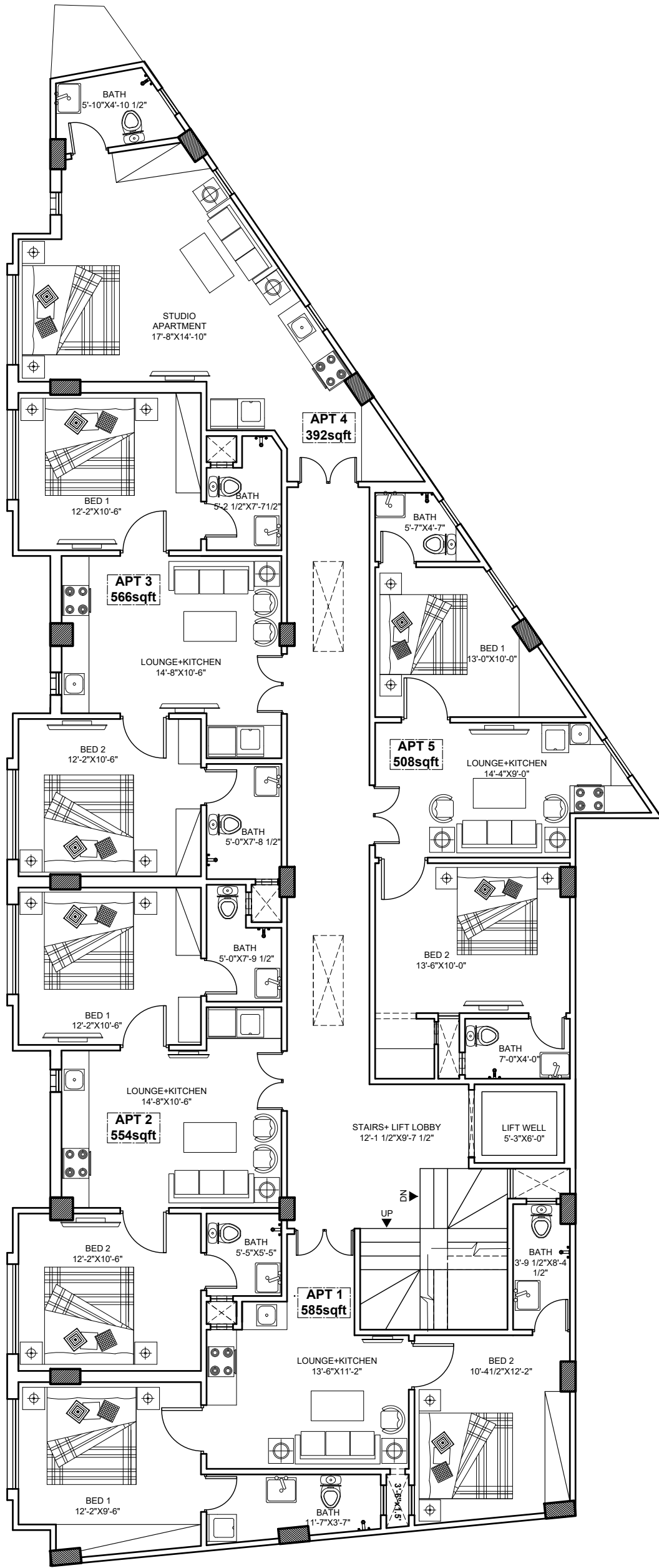

1ST FLOOR TO 4TH FLOOR - LAYOUT PLAN

PROJECT TITLE: Apartment building design for Mr.Faheem, at Jail road Lahore	PROJECT COMPONENT: CONSTRUCTION DRAWINGS	Drawn By: Sehrish Nizam	Scale: $\frac{1}{8}'' = 1'-0''$	Project #: Ap-12M-01	PROJECT ARCHITECT: Ar. Sumaira Saif Ph # = 04237175603 Email: sumairaa_@hotmail.com	
	DRAWING TITLE: 1ST FLOOR TO 4TH FLOOR LAYOUT PLAN	Designed By: Sumaira Saif	Date: 09-05-2023	Drawing #: AL-03		

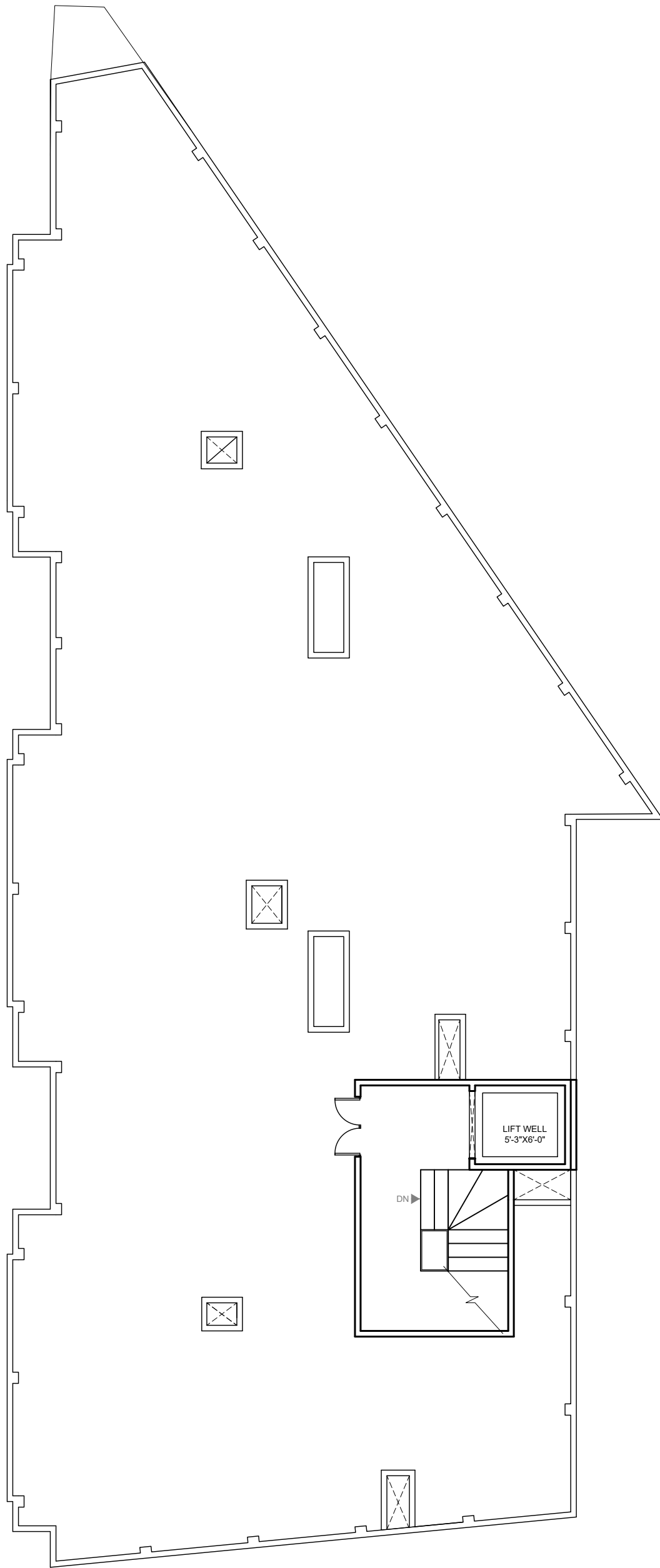

PROJECT TITLE: Apartment building design for Mr.Faheem, at Jail road Lahore	PROJECT COMPONENT: CONSTRUCTION DRAWINGS	Drawn By: Sehrish Nizam	Scale: $\frac{1}{8}" = 1'-0"$	Project #: Ap-12M-01	PROJECT ARCHITECT: Ar. Sumaira Saif Ph #= 04237175603 Email: sumairaa_@hotmail.com	
	DRAWING TITLE: TOP FLOOR LAYOUT PLAN	Designed By: Sumaira Saif	Date: 09-05-2023	Drawing #: AL-04		

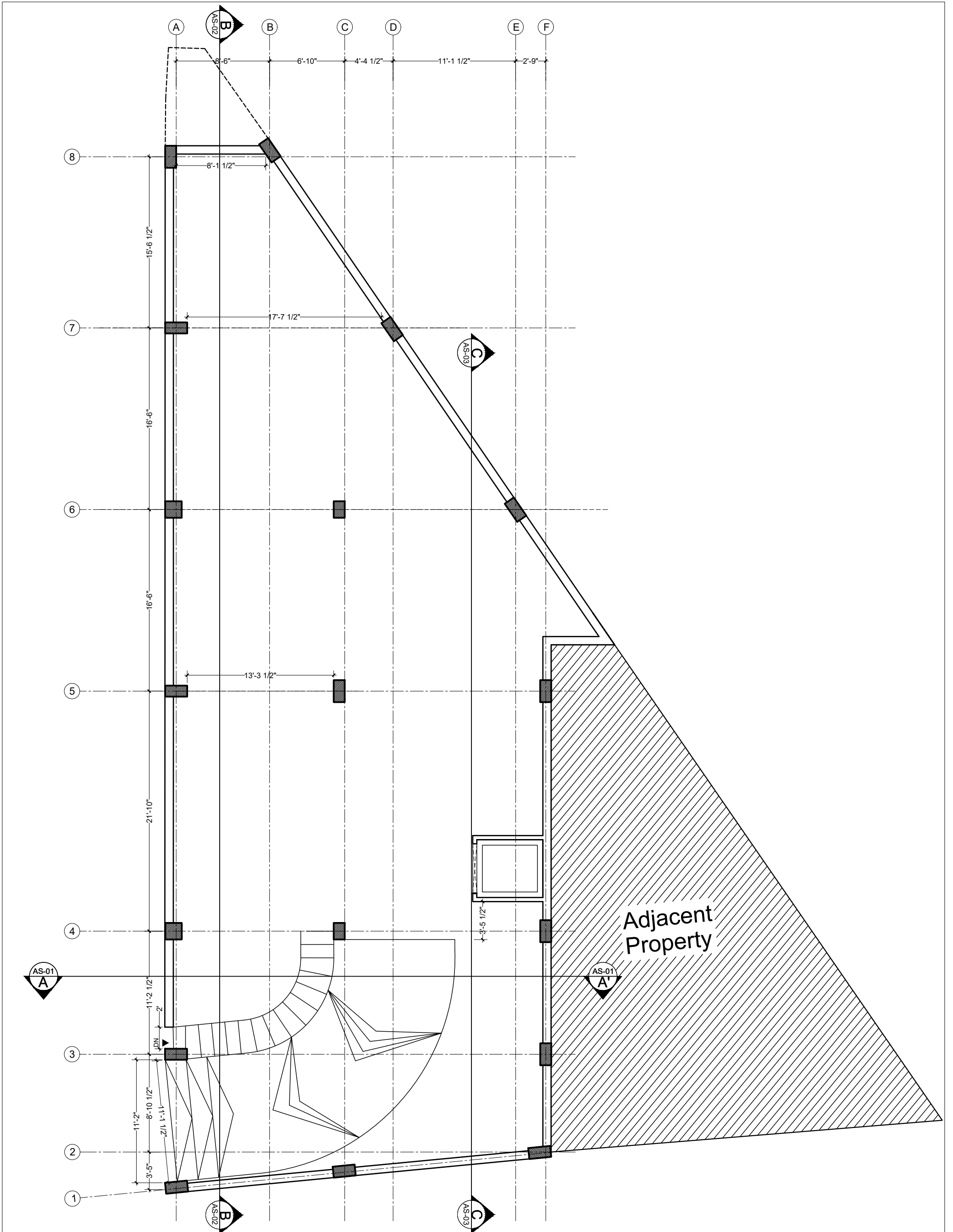

Basement Floor - Working Plan

PROJECT TITLE: Apartment building design for Mr.Faheem, at Jail road Lahore	PROJECT COMPONENT: CONSTRUCTION DRAWINGS	Drawn By: Sehrish Nizam	Scale: $\frac{1}{8}'' = 1'-0''$	Project #: Ap-12M-01	PROJECT ARCHITECT: Ar. Sumaira Saif Ph # = 04237175603 Email: sumairaa_@hotmail.com
	DRAWING TITLE: BASEMENT FLOOR WORKING PLAN	Designed By: Sumaira Saif	Date: 09-05-2023	Drawing #: AW-01	



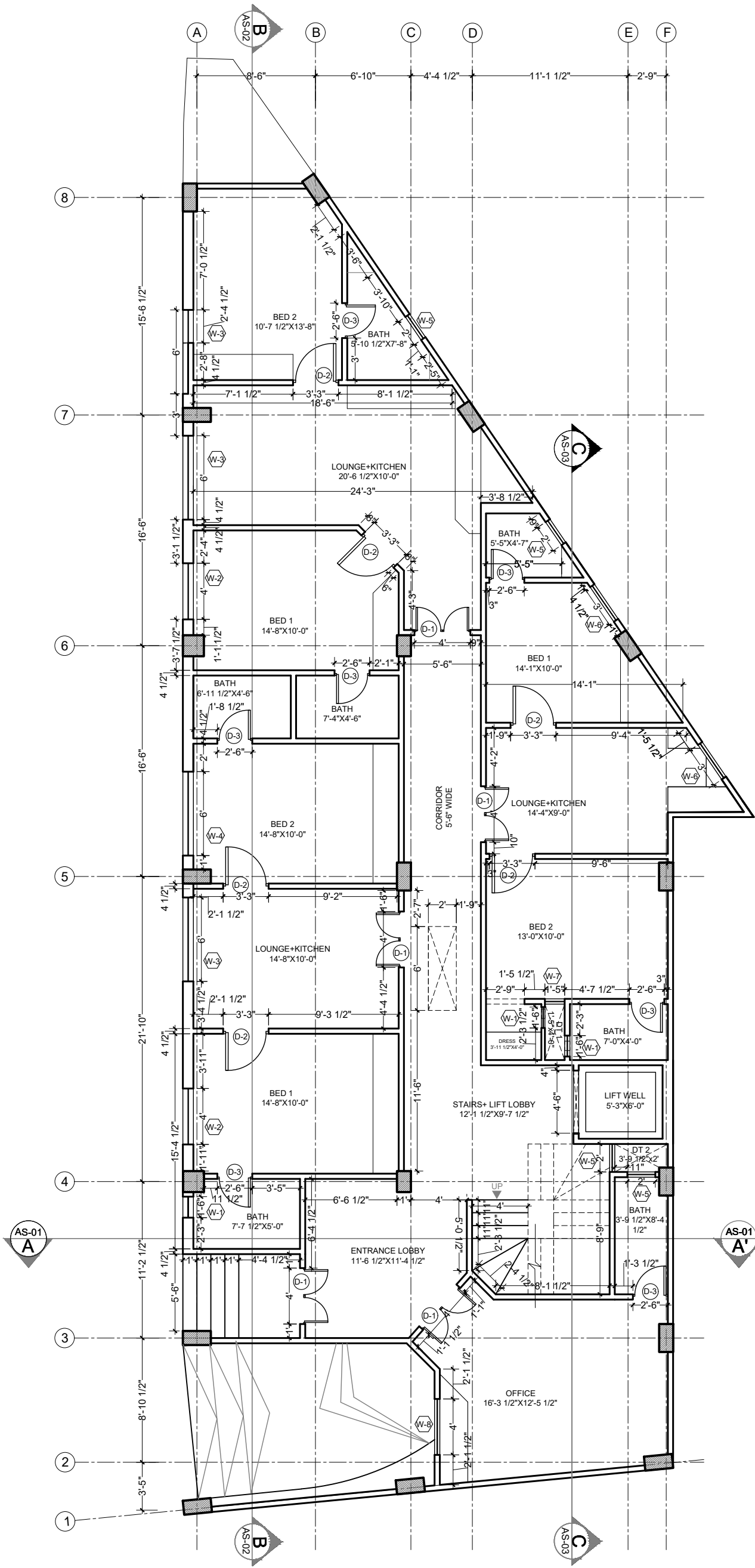

GROUND FLOOR - WORKING DRAWING

PROJECT TITLE: Apartment building design for Mr.Faheem, at Jail road Lahore	PROJECT COMPONENT: CONSTRUCTION DRAWINGS	Drawn By: Sehrish Nizam	Scale: 1/8"=1'-0"	Project #: Ap-12M-01	PROJECT ARCHITECT: Ar. Sumaira Saif Ph #= 04237175603 Email: sumairaa_@hotmail.com
	DRAWING TITLE: GROUND FLOOR WORKING PLAN	Designed By: Sumaira Saif	Date: 09-05-2023	Drawing #: AW-02	



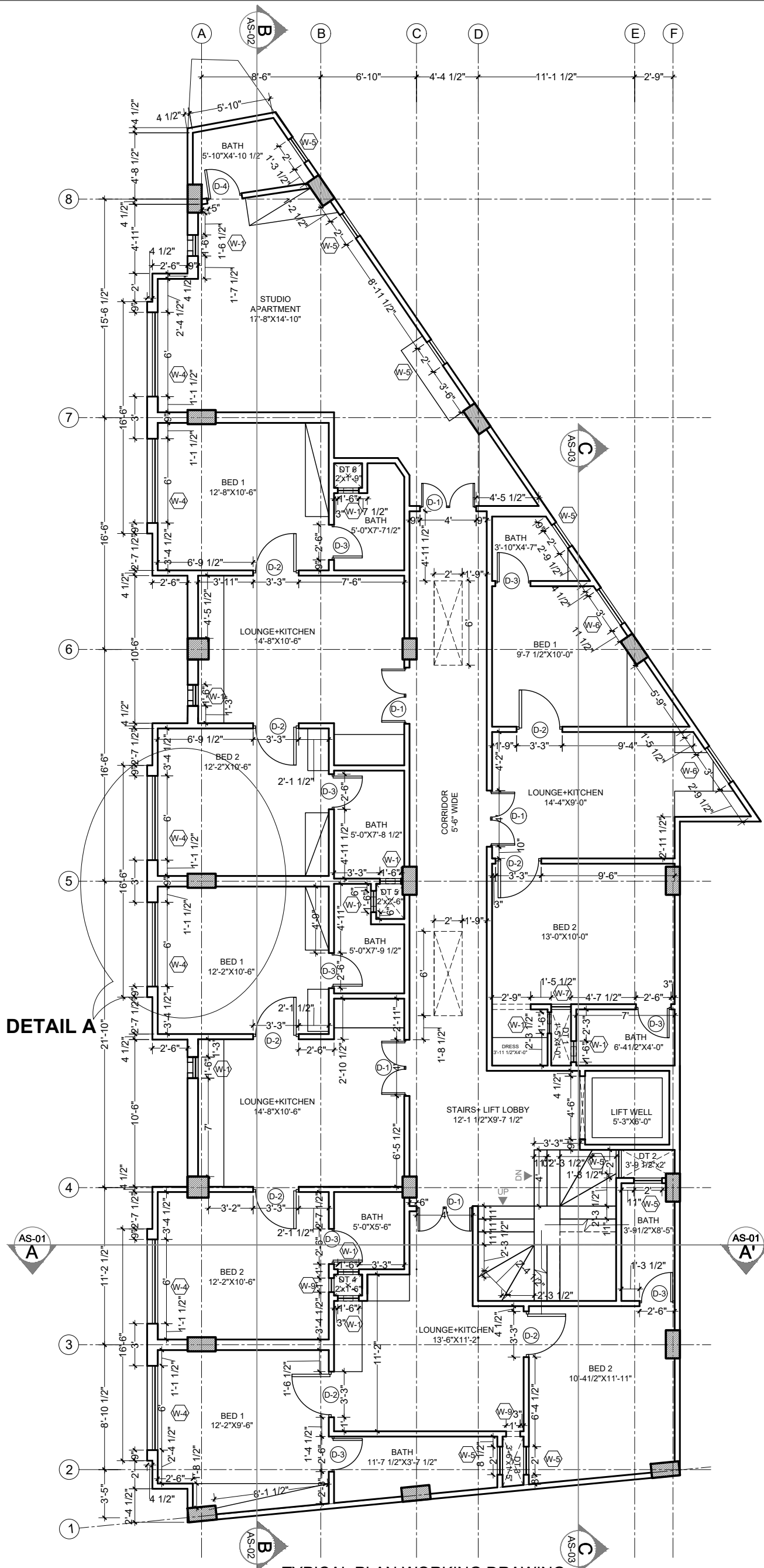

TYPICAL PLAN WORKING DRAWING
1ST FLOOR TO 4TH FLOOR

PROJECT TITLE: Apartment building design for Mr.Faheem, at Jail road Lahore	PROJECT COMPONENT: CONSTRUCTION DRAWINGS	Drawn By: Sehrish Nizam	Scale: 1/8"=1'-0"	Project #: Ap-12M-01	PROJECT ARCHITECT: Ar. Sumaira Saif Ph #= 04237175603 Email: sumairaa_@hotmail.com
	DRAWING TITLE: 1st Floor- 4th Floor WORKING PLAN	Designed By: Sumaira Saif	Date: 09-05-2023	Drawing #: AW-03	

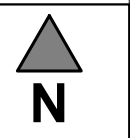

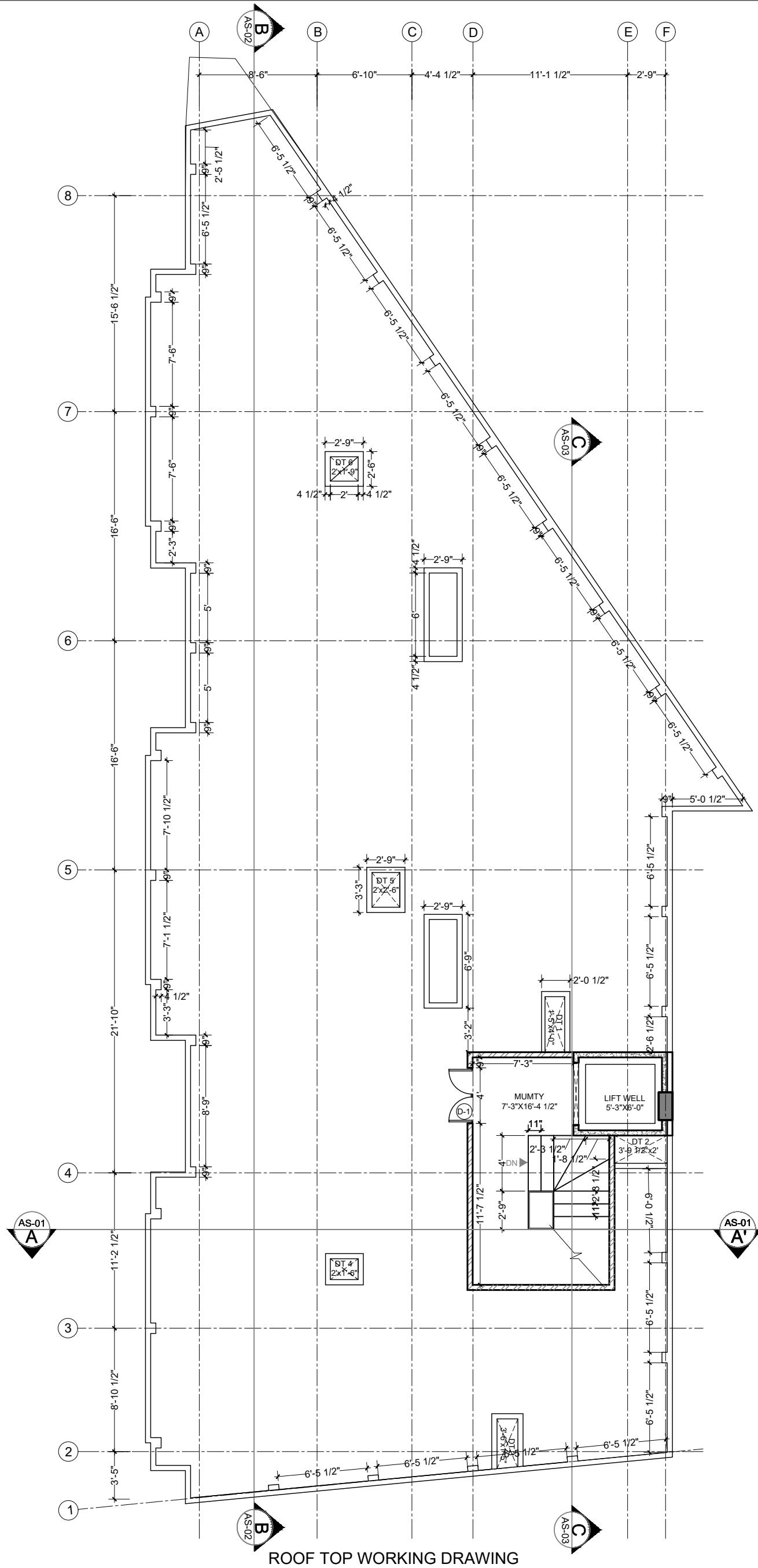

ROOF TOP WORKING DRAWING

PROJECT TITLE: Apartment building design for Mr.Faheem, at Jail road Lahore	PROJECT COMPONENT: CONSTRUCTION DRAWINGS	Drawn By: Sehrish Nizam	Scale: 1/8"=1'-0"	Project #: Ap-12M-01	PROJECT ARCHITECT: Ar. Sumaira Saif Ph #= 04237175603 Email: sumairaa_@hotmail.com
	DRAWING TITLE: TOP FLOOR WORKING PLAN	Designed By: Sumaira Saif	Date: 16-03-2023	Drawing #: AW-04	

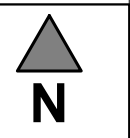

SCHEDULE OF DOOR WINDOW AND VENTILATORS

TYPE	SIZE	QTY	SILL	SFT	DESCRIPTION
D-1	4'-0"X7'-0"	26	0'-0"		Wooden Double Door
D-2	3'-3"X7'-0"	38	0'-0"		Wooden Door
D-3	2'-6"X7'-0"	39	0'-0"		Wooden Door
D-4	2'-3"X7'-0"	01	0'-0"		Wooden Door
W-1	1'-6"X4'-0"	43	3'-0"		Aluminum+Glass (Window)
W-2	4'-0"X4'-0"	02	3'-0"		Aluminum+Glass (Window)
W-3	6'-0"X2'-0"	01	3'-0"		Aluminum+Glass (Window)
W-4	6'-0"X4'-0"	27	3'-0"		Aluminum+Glass (Window)
W-5	2'-0"X4'-0"	36	3'-0"		Aluminum+Glass (Window)
W-6	3'-0"X4'-0"	10	3'-0"		Aluminum+Glass (Window)
W-7	1'-5"X4'-0"	01	3'-0"		Aluminum+Glass (Window)
W-8	4'-0"X3'-0"	01	4'-0"		Aluminum+Glass (Window)
W-9	1'-0"X4'-0"	08	4'-0"		Aluminum+Glass (Window)
DT-1	1'-5"X4'-0"	01			
DT-2	3'-9 1/2"X2'-0"	01			
DT-3	1'-6"X3'-6"	01			
DT-4	2'-0"X1'-6"	01			
DT-5	2'-0"X2'-6"	01			
DT-6	2'-0"X1'-9"	01			

SCHEDULE OF AREA

TOTAL AREA OF PLOT	= 2855.00 SqFt
COVERED AREA OF BASEMENT FLOOR	= 2855.00 SqFt
COVERED AREA OF GROUND FLOOR	= 2838.00 SqFt
TYPICAL COVERED AREA OF 1ST TO 4TH FLOOR	= 3058.00 SqFt
COVERED AREA OF TOP FLOOR	= 206.00 SqFt
TOTAL COVERED AREA	= 18,131.00 SqFt
OPEN AREA OF PLOT	= 17.00 SqFt

PROJECT TITLE:
Apartment building design for Mr.Faheem,
at Jail road Lahore

PROJECT COMPONENT:
CONSTRUCTION DRAWINGS

DRAWING TITLE:
Openings & Areas Schedule

Drawn By:
Sehrish Nizam

Designed By:
Sumaira Saif

Scale:
1/8"=1'-0"

Date:
09-05-2023

Project #:
Ap-12M-01

Drawing #:
AW-05

PROJECT ARCHITECT:
Ar. Sumaira Saif
Ph #= 04237175603
Email: sumairaa_@hotmail.com



West Elevation

PROJECT TITLE: Apartment Design for Mr. Faheem at Jail road, Lahore	PROJECT COMPONENT: CONSTRUCTION DRAWINGS		Drawn By: Sehrish Nizam	Scale: 1/8"=1'-0"	Project #: Ap-12M-01	PROJECT ARCHITECT: Ar: Sumaira Saif
	DRAWING TITLE: WEST ELEVATION		Designed By: Sumaira Saif	Date: 09-05-2023	Drawing #: AE-01	Ph #: 04237175603 Email: sumaira_@hotmail.com

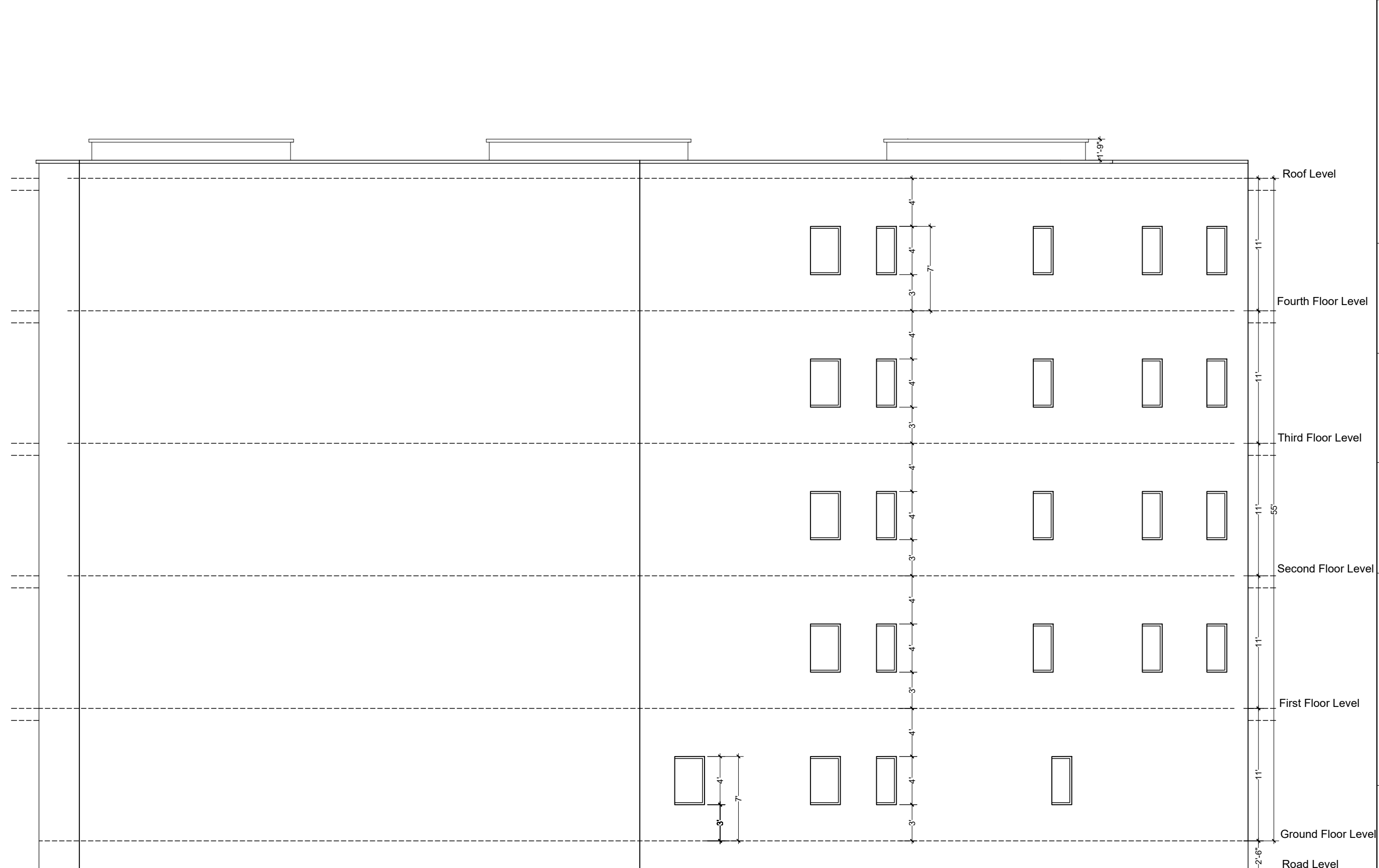

East Elevation

PROJECT ARCHITECT: Ar: Sumaira Saif Ph #: 04237175603 Email: sumaira_@hotmail.com	
PROJECT TITLE: Apartment Design for Mr. Faheem at Jail road, Lahore	PROJECT COMPONENT: CONSTRUCTION DRAWINGS DRAWING TITLE: EAST ELEVATION
PROJECT #: Ap-12M-01	Scale: 1/8"=1'-0"
Drawing #: AE-02	Date: 09-05-2023
Drawn By: Sehrish Nizam	Designed By: Sumaira Saif

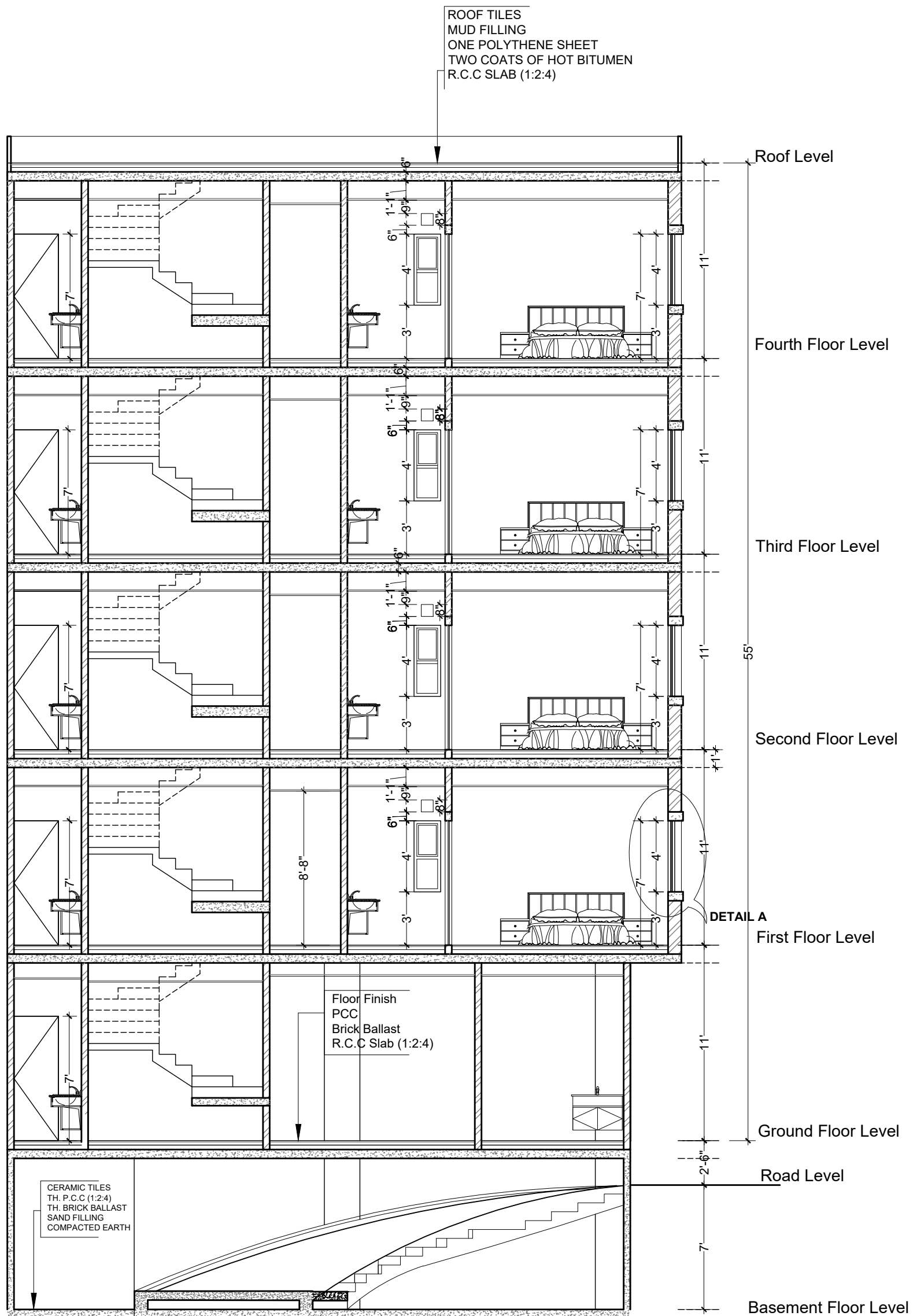

Section AA'

PROJECT TITLE: Apartment building design for Mr.Faheem, at Jail road Lahore	PROJECT COMPONENT: CONSTRUCTION DRAWINGS	Drawn By: Sehrish Nizam	Scale: NTS	Project #: Ap-12M-01	PROJECT ARCHITECT: Ar. Sumaira Saif Ph #= 04237175603 Email: sumairaa_@hotmail.com
	DRAWING TITLE: SECTION AA'	Designed By: Sumaira Saif	Date: 09-05-2023	Drawing #: AS-01	

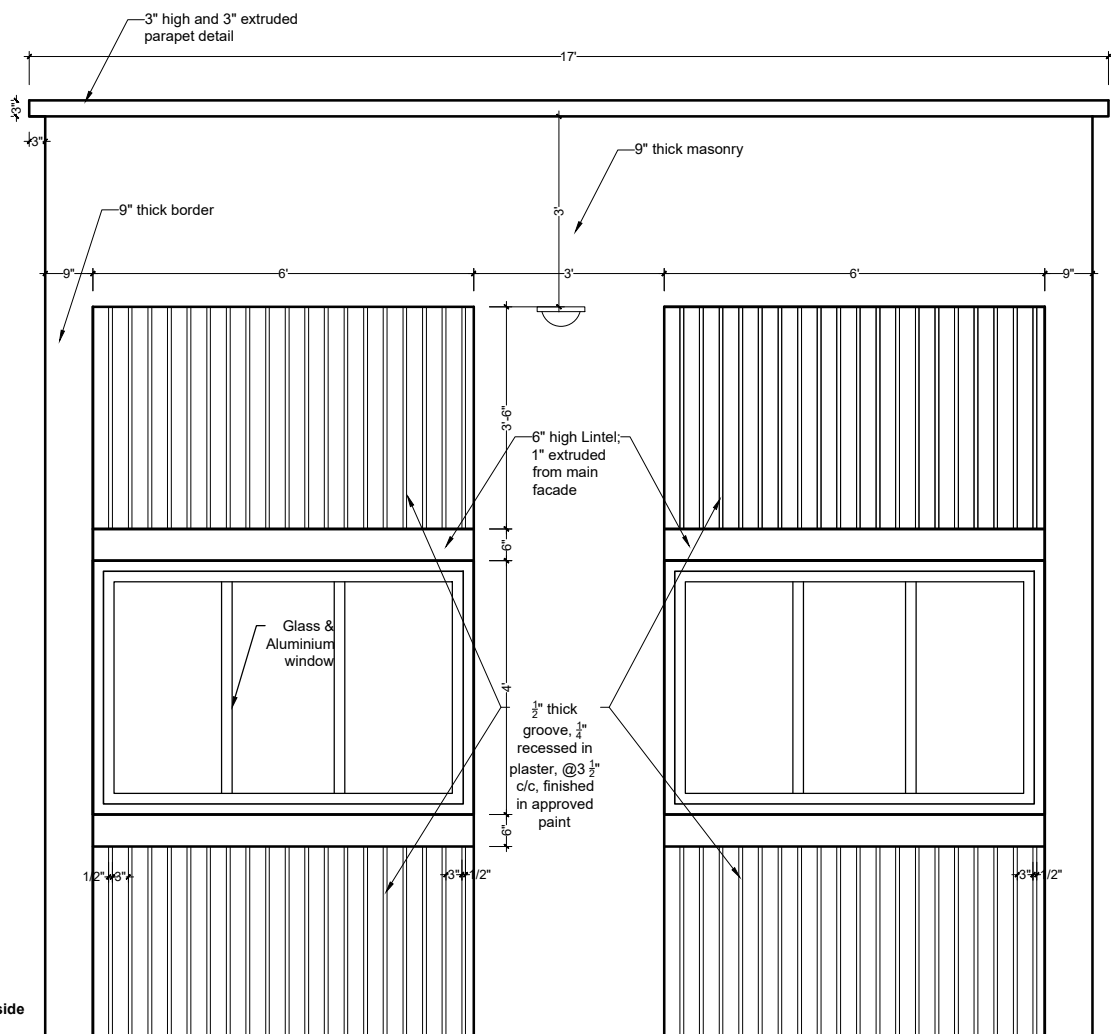

SECTION 1-1 ELEVATION

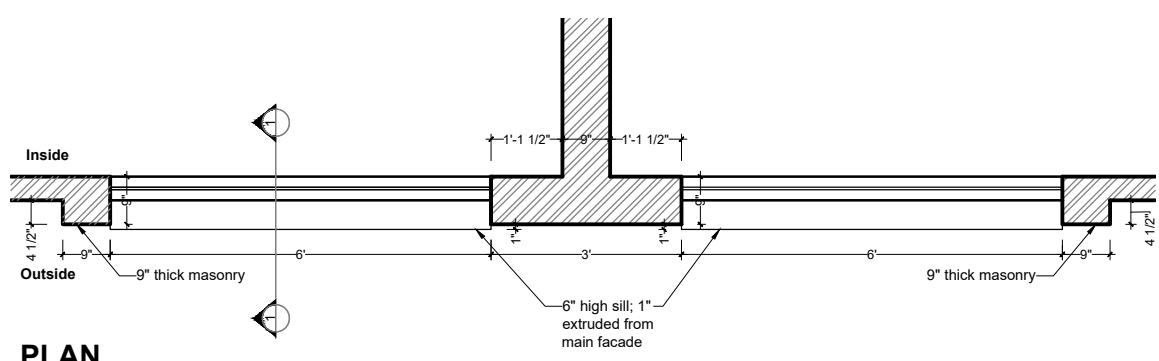

PLAN

PROJECT TITLE: Apartment building design for Mr. Faheem, at Jail road Lahore	PROJECT COMPONENT: CONSTRUCTION DRAWINGS	Drawn By: Sehrish Nizam	Scale: 1/2"=1'-0"	Project #: Ap-12M-01	PROJECT ARCHITECT: Ar. Sumaira Saif Ph #= 04237175603 Email: sumaira_@hotmail.com	
	DRAWING TITLE: DETAIL A	Designed By: Sumaira Saif	Date: 09-05-2023	Drawing #: AW-06		

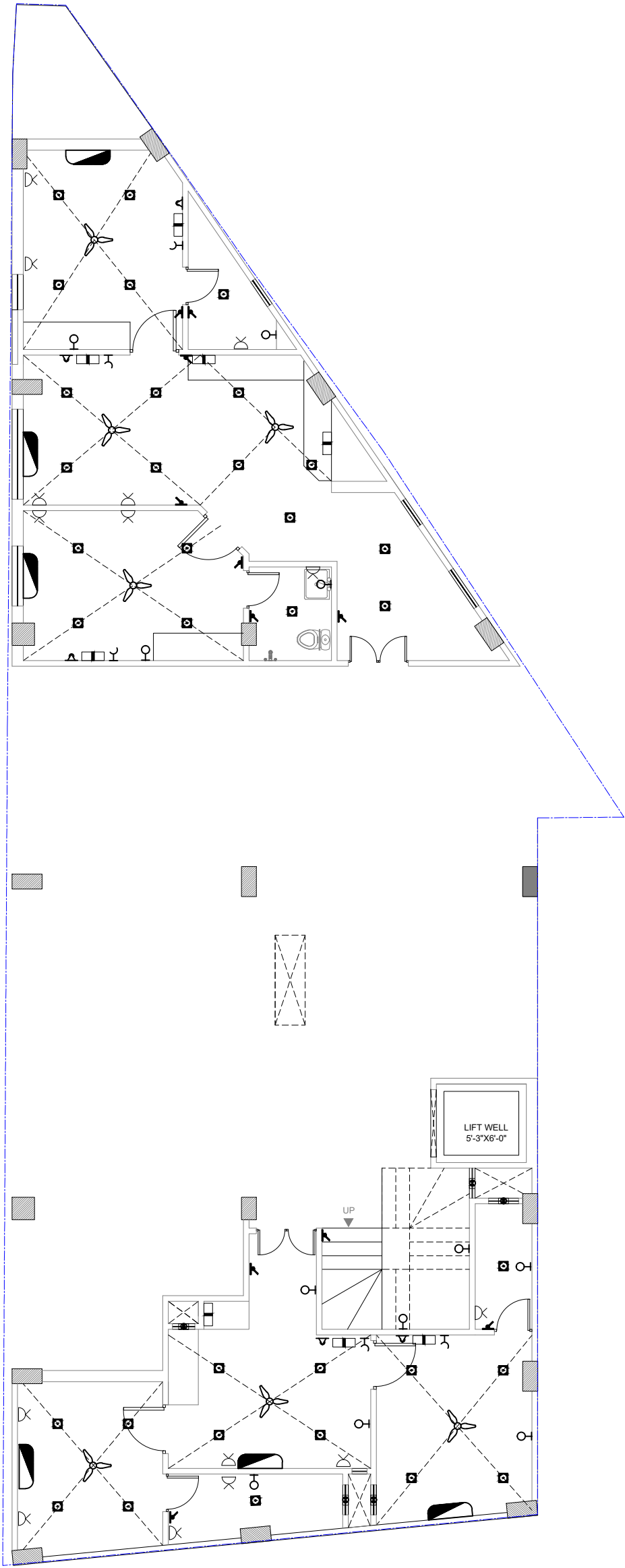

GROUND FLOOR ELECTRICAL DRAWING

<p>PROJECT TITLE: Apartment building design for Mr.Faheem, at Jail road Lahore</p>	<p>PROJECT COMPONENT: CONSTRUCTION DRAWINGS</p> <p>DRAWING TITLE: GROUND FLOOR ELECTRICAL PLAN</p>	<p>Drawn By: Sehrish Nizam</p> <p>Designed By: Sumaira Saif</p>	<p>Scale: 1/8"=1'-0"</p> <p>Date: 11-05-2023</p>	<p>Project #: Ap-12M-01</p> <p>Drawing #: EL-02</p>	<p>PROJECT ARCHITECT: Ar. Sumaira Saif Ph #= 04237175603 Email: sumairaa_@hotmail.com</p>	
--	--	---	--	---	---	--

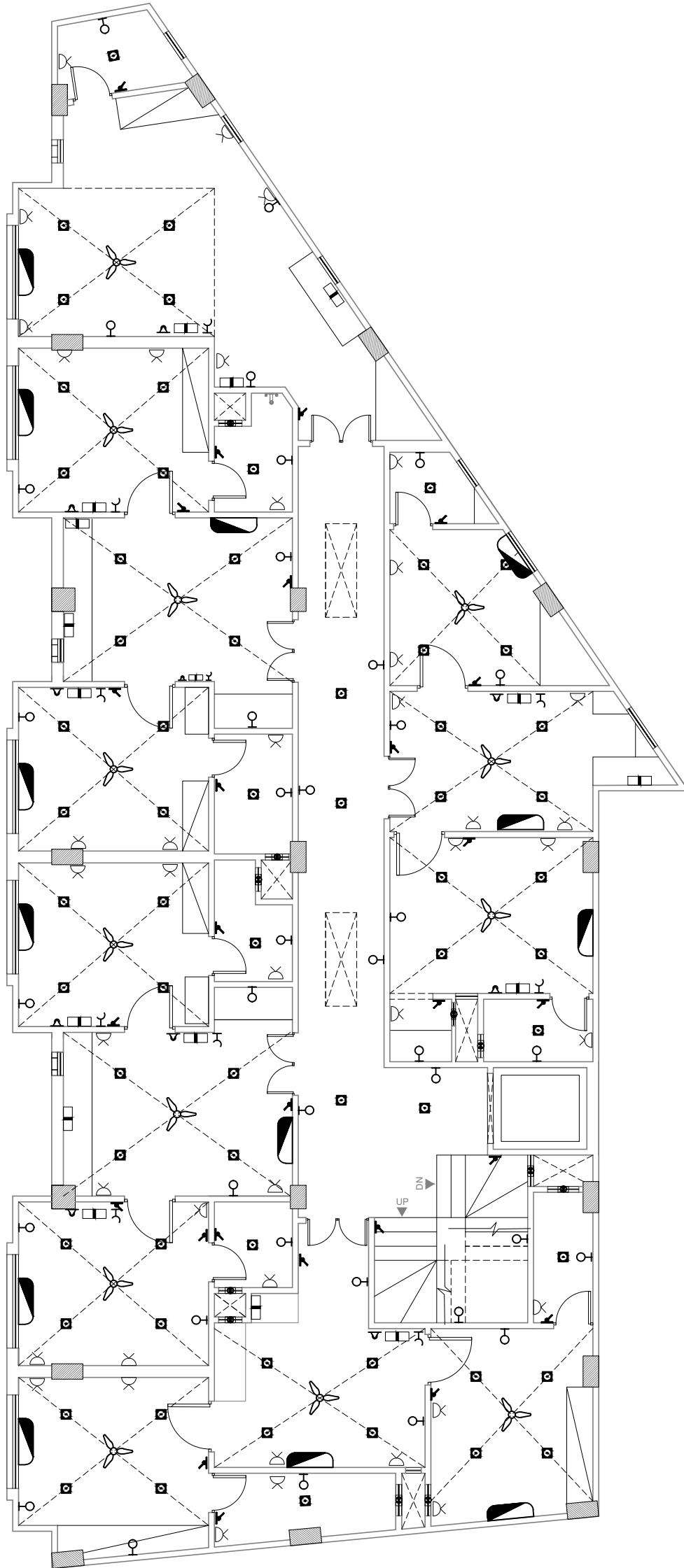

TYPICAL PLAN ELECTRICAL DRAWING
1ST FLOOR to 4TH FLOOR

PROJECT TITLE:
Apartment building design for Mr.Faheem,
at Jail road Lahore

PROJECT COMPONENT:
CONSTRUCTION DRAWINGS

DRAWING TITLE:
1st Floor-4th Floor ELECTRICAL PLAN

Drawn By:
Sehrish Nizam

Designed By:
Sumaira Saif

Scale:
 $\frac{1}{8}'' = 1'-0''$

Date:
11-05-2023

Project #:
Ap-12M-01

Drawing #:
EL-03

PROJECT ARCHITECT:
Ar. Sumaira Saif
Ph #= 04237175603
Email: sumairaa_@hotmail.com



LEGEND

S.NO	SYMBOL	DESCRIPTION
1		DISTRIBUTION BOARD
2		SWITCH BOARD
3		2 WAY SWITCH
4		5 AMP LIGHT PLUG
5		15 AMP LIGHT PLUG
6		CEILING LIGHT
7		DOUBLE TUBE LIGHT
8		WALL BRACKET LIGHT
9		SPOT LIGHT
10		HANGING LIGHT
11		CHANDILEIR
12		CEILING FAN
13		BRACKET FAN
14		EXHAUST FAN
15		TELEPHONE
16		INTERCOM
17		RJ collector socket(cable TV)
18		BELL PUSH
19		GARDEN LIGHT
20		Panel with 13A twin socket and 16A schoko socket
21		13A Twin Socket
22		AC

PROJECT TITLE:
Apartment building design for Mr.Faheem,
at Jail road Lahore

PROJECT COMPONENT:
CONSTRUCTION DRAWINGS

DRAWING TITLE:
ELECTRICAL LEGEND

Drawn By:
Sehrish Nizam

Designed By:
Sumaira Saif

Scale:
NTS

Date:
11-05-2023

Project #:
Ap-12M-01

Drawing #:
EL-04

PROJECT ARCHITECT:
Ar. Sumaira Saif
Ph #= 04237175603
Email: sumairaa_@hotmail.com

